

# B.E. OVERTURE

Miguel A. Ibiza Zaragoza

---

A la Banda de l'Escola de Música de Pedreguer  
i a la seua directora, Merche Femenia,  
en el XXX Aniversari  
(1993-2023)

# B.E. OVERTURE

Score

Miguel A. Ibiza Zaragoza

Maestoso  $8^{va}$

Flute  $ff$

Oboe  $ff$

Bassoon  $ff$

Clarinet in E $\flat$   $ff$

Clarinet in B $\flat$  1  $ff$

Clarinet in B $\flat$  2  $ff$

Bass Clarinet  $ff$

Alto Sax  $ff$

Tenor Sax  $ff$

Baritone Sax  $ff$

Horn in F  $ff$

Trumpet in B $\flat$  1  $ff$

Trumpet in B $\flat$  2  $ff$

Trombone 1  $ff$

Trombone 2  $ff$

Euphonium  $ff$

Tuba  $ff$

Bells (Xylo. opt.)  $ff$

Timpani  $ff$

Percussion 1  $ff$

Percussion 2  $ff$

Crash cymbals

Bass drum  $ff$

B.E. OVERTURE - Score

- 7 Fl.
- 8 Ob.
- 9 Bsn.
- 10 E♭ Cl.
- 11 B♭ Cl. 1
- 12 B♭ Cl. 2
- 13 B. Cl.
- 14 A. Sx.
- 15 T. Sx.
- 16 B. Sx.
- 17 Hn.
- 18 B♭ Tpt. 1
- 19 B♭ Tpt. 2
- 20 Tbn. 1
- 21 Tbn. 2
- 22 Euph.
- 23 Tuba
- 24 Bells
- 25 Timp.
- 26 Perc. 1
- 27 Perc. 2

13

Fl.

Ob.

Bsn.

E $\flat$  Cl.

B $\flat$  Cl. 1

B $\flat$  Cl. 2

B. Cl.

A. Sx.

T. Sx.

B. Sx.

13

Hn.

B $\flat$  Tpt. 1

B $\flat$  Tpt. 2

Tbn. 1

Tbn. 2

Euph.

Tuba

13

Bells

Timp.

Perc. 1

Perc. 2

B.E. OVERTURE - Score

4

19

Fl. *mf*

Ob. *mf*

Bsn. *mf*

E $\flat$  Cl. *mf*

B $\flat$  Cl. 1 *mf*

B $\flat$  Cl. 2 *mf*

B. Cl. *mf*

A. Sx. *mf*

T. Sx.

B. Sx. *mf*

19

Hn.

B $\flat$  Tpt. 1

B $\flat$  Tpt. 2

Tbn. 1 *mf*

Tbn. 2 *mf*

Euph. *mf*

Tuba *mf*

19

Bells

Timp. *mf*

Perc. 1 *mf*

Perc. 2 *mf*

25

Fl.

Ob.

Bsn.

E $\flat$  Cl.

B $\flat$  Cl. 1

B $\flat$  Cl. 2

B. Cl.

A. Sx.

T. Sx.

B. Sx.

29

Hn.

B $\flat$  Tpt. 1

B $\flat$  Tpt. 2

Tbn. 1

Tbn. 2

Euph.

Tuba

25

Bells

Timp.

Perc. 1

Perc. 2

Susp. cymbal

*ff*

B.E. OVERTURE - Score

3/1

Fl.

Ob.

Bsn.

E♭ Cl.

B♭ Cl. 1

B♭ Cl. 2

B. Cl.

A. Sx.

T. Sx.

B. Sx.

3/1

Hn.

B♭ Tpt. 1

B♭ Tpt. 2

Tbn. 1

Tbn. 2

Euph.

Tuba

3/1

Bells

Timp.

Perc. 1

Perc. 2

*ff*

*ff*

*ff*

37

Fl.

Ob.

Bsn.

E $\flat$  Cl.

B $\flat$  Cl. 1

B $\flat$  Cl. 2

B. Cl.

A. Sx.

T. Sx.

B. Sx.

37

Hn.

B $\flat$  Tpt. 1

B $\flat$  Tpt. 2

Tbn. 1

Tbn. 2

Euph.

Tuba

37

Bells

Timp.

Perc. 1

Perc. 2

*f*

B.E. OVERTURE - Score

- Fl. (Flute):** Melodic line with slurs and accents.
- Ob. (Oboe):** Melodic line with slurs and accents.
- Bsn. (Bassoon):** Melodic line with slurs and accents.
- E♭ Cl. (E-flat Clarinet):** Melodic line with slurs and accents.
- B♭ Cl. 1 (B-flat Clarinet 1):** Melodic line with slurs and accents.
- B♭ Cl. 2 (B-flat Clarinet 2):** Melodic line with slurs and accents.
- A. Sx. (Alto Saxophone):** Melodic line with slurs and accents.
- T. Sx. (Tenor Saxophone):** Melodic line with slurs and accents.
- Hn. (Horn):** Melodic line with slurs and accents.
- B♭ Tpt. 1 (B-flat Trumpet 1):** Melodic line with slurs and accents.
- B♭ Tpt. 2 (B-flat Trumpet 2):** Melodic line with slurs and accents.
- Euph. (Euphonium):** Melodic line with slurs and accents.
- Bells:** Melodic line with slurs and accents.

B.E. OVERTURE - Score

55 Fl. *ff*

Ob. *ff*

Bsn.

E♭ Cl. *ff*

B♭ Cl. 1 *ff*

B♭ Cl. 2 *ff*

B. Cl.

A. Sx. *ff*

T. Sx. *ff*

B. Sx.

55 Hn.

B♭ Tpt. 1 *ff*

B♭ Tpt. 2 *ff*

Tbn. 1

Tbn. 2

Euph.

Tuba

55 Bells *ff*

Timp. *ff*

Perc. 1

Perc. 2

73

Fl. *solo* *p*

Ob. *solo* *p*

Bsn.

E $\flat$  Cl.

B $\flat$  Cl. 1 *pp*

B $\flat$  Cl. 2 *pp*

B. Cl. *pp*

A. Sx. *solo* *p*

T. Sx.

B. Sx.

73

Hn.

B $\flat$  Tpt. 1

B $\flat$  Tpt. 2

Tbn. 1

Tbn. 2

Euph. *pp*

Tuba

73

Bells

Timp.

Perc. 1 Triangle *p*

Perc. 2

B.E. OVERTURE - Score

14

81 83

Fl.

Ob.

Bsn.

E $\flat$  Cl.

B $\flat$  Cl. 1

B $\flat$  Cl. 2

B. Cl.

A. Sx.

T. Sx.

B. Sx.

Hn.

B $\flat$  Tpt. 1

B $\flat$  Tpt. 2

Tbn. 1

Tbn. 2

Euph.

Tuba

Bells

Timp.

Perc. 1

Perc. 2

*pp*

*p*

*espressivo*

Bell tree

Triangle

*p*

99

Fl. *f*

Ob. *f*

Bsn. *f*

E<sup>b</sup> Cl. *f*

B<sup>b</sup> Cl. 1 *f*

B<sup>b</sup> Cl. 2 *f*

B. Cl.

A. Sax. *f*

T. Sax. *f*

B. Sax.

Hn. 99

B<sup>b</sup> Tpt. 1 *f* open

B<sup>b</sup> Tpt. 2 *f* open

Tbn. 1 *f*

Tbn. 2 *f*

Euph. *f*

Tuba *f*

Bells 99 *f*

Timp. *f*

Perc. 1 *f*

Perc. 2 *f*

B.E. OVERTURE - Score

18

Maestoso

105 107

Fl.

Ob.

Bsn.

E♭ Cl.

B♭ Cl. 1

B♭ Cl. 2

B. Cl.

A. Sx.

T. Sx.

B. Sx.

Hn.

B♭ Tpt. 1

B♭ Tpt. 2

Tbn. 1

Tbn. 2

Euph.

Tuba

Bells

Timp.

Perc. 1

Perc. 2

111

115

Andante

Fl.

Ob.

Bsn.

E♭ Cl.

B♭ Cl. 1

B♭ Cl. 2

B. Cl.

A. Sx.

T. Sx.

B. Sx.

Hn.

B♭ Tpt. 1

B♭ Tpt. 2

Tbn. 1

Tbn. 2

Euph.

Tuba

Bells

Timp.

Perc. 1

Perc. 2

(Gong opt.)

Susp. cymbal

Crash cymbals

*ff*

*f*

B.E. OVERTURE - Score

117

Fl.

Ob.

Bsn.

E♭ Cl.

B♭ Cl. 1

B♭ Cl. 2

B. Cl.

A. Sx.

T. Sx.

B. Sx.

117

Hn.

B♭ Tpt. 1

B♭ Tpt. 2

Tbn. 1

Tbn. 2

Euph.

Tuba

117

Bells

Timp.

Perc. 1

Perc. 2

The musical score for page 21 of "B.E. OVERTURE" is arranged in a standard orchestral format. The score includes the following instruments and parts:

- Trumpets (Tpt.):** Part 1 (B♭ Tpt. 1) and Part 2 (B♭ Tpt. 2).

Dynamic markings and performance instructions are used throughout the score to guide the conductor and musicians. Key markings include *mf* (mezzo-forte), *p* (piano), and *f* (forte). A *crescendo* marking is used to indicate a gradual increase in volume in several parts, including the strings and brass sections.

B.E. OVERTURE - Score

22

129 *ritardando* **Allegro Molto** 131

Fl.

Ob.

Bsn.

E♭ Cl.

B♭ Cl. 1

B♭ Cl. 2

B. Cl.

A. Sax.

T. Sax.

B. Sax.

Hn.

B♭ Tpt. 1

B♭ Tpt. 2

Tbn. 1

Tbn. 2

Euph.

Tuba

Bells

129 *ff*

131 *f* *p*

*f* *p*

135

Fl.

Ob.

Bsn.

E♭ Cl.

B♭ Cl. 1

B♭ Cl. 2

B. Cl.

A. Sx.

T. Sx.

B. Sx.

135

Hn.

B♭ Tpt. 1

B♭ Tpt. 2

Tbn. 1

Tbn. 2

Euph.

Tuba

135

Bells

Timp.

Perc. 1

Perc. 2

*p*

B.E. OVERTURE - Score

141

Fl. *mf*

Ob. *mf*

Bsn. *mf*

E♭ Cl. *mf*

B♭ Cl. 1 *mf*

B♭ Cl. 2 *mf*

B. Cl. *mf*

A. Sx. *mf*

T. Sx.

B. Sx. *mf*

141

Hn.

B♭ Tpt. 1

B♭ Tpt. 2

Tbn. 1 *mf*

Tbn. 2 *mf*

Euph. *mf*

Tuba *mf*

141

Bells

Timp. *mf*

Perc. 1 *mf*

Perc. 2 *mf*

B.E. OVERTURE - Score

153

Fl.

Ob.

Bsn.

E $\flat$  Cl.

B $\flat$  Cl. 1

B $\flat$  Cl. 2

B. Cl.

A. Sx.

T. Sx.

B. Sx.

153

Hn.

B $\flat$  Tpt. 1

B $\flat$  Tpt. 2

Tbn. 1

Tbn. 2

Euph.

Tuba

153

Bells

Timp.

Perc. 1

Perc. 2

*ff*

*ff*

*ff*

159

Fl.

Ob.

Bsn.

E $\flat$  Cl.

B $\flat$  Cl. 1

B $\flat$  Cl. 2

B. Cl.

A. Sx.

T. Sx.

B. Sx.

159

Hn.

B $\flat$  Tpt. 1

B $\flat$  Tpt. 2

Tbn. 1

Tbn. 2

Euph.

Tuba

159

Bells

Timp.

Perc. 1

Perc. 2

*f*

*f*

B.E. OVERTURE - Score

171

Fl.

Ob.

Bsn.

E♭ Cl.

B♭ Cl. 1

B♭ Cl. 2

B. Cl.

A. Sx.

T. Sx.

B. Sx.

171

Hn.

B♭ Tpt. 1

B♭ Tpt. 2

Tbn. 1

Tbn. 2

Euph.

Tuba

171

Bells

Timp.

Perc. 1

Perc. 2

183

Fl.

Ob.

Bsn.

*ff*

E♭ Cl.

B♭ Cl. 1

B♭ Cl. 2

B. Cl.

A. Sx.

T. Sx.

B. Sx.

183

Hn.

*ff*

B♭ Tpt. 1

B♭ Tpt. 2

Tbn. 1

Tbn. 2

Euph.

*ff*

Tuba

183

Bells

Timp.

Perc. 1

Rim shoot

*ff*

Perc. 2

*ff*

B.E. OVERTURE - Score

**Measures 189-192:**

- Fl.**: Treble clef, quarter notes, slurs.
- Ob.**: Treble clef, quarter notes, slurs.
- Bsn.**: Bass clef, quarter notes, slurs.
- E♭ Cl.**: Treble clef, quarter notes, slurs.
- B♭ Cl. 1**: Treble clef, quarter notes, slurs.
- B♭ Cl. 2**: Treble clef, quarter notes, slurs.
- B. Cl.**: Treble clef, quarter notes, slurs.
- A. Sx.**: Treble clef, quarter notes, slurs.
- T. Sx.**: Treble clef, quarter notes, slurs.
- B. Sx.**: Treble clef, quarter notes, slurs.
- Hn.**: Treble clef, quarter notes, slurs.
- B♭ Tpt. 1**: Treble clef, quarter notes, slurs.
- B♭ Tpt. 2**: Treble clef, quarter notes, slurs.
- Tbn. 1**: Bass clef, quarter notes, slurs.
- Tbn. 2**: Bass clef, quarter notes, slurs.
- Euph.**: Bass clef, quarter notes, slurs.
- Tuba**: Bass clef, quarter notes, slurs.
- Bells**: Treble clef, quarter notes, slurs. Includes annotation "(Chimes opt.)".
- Timp.**: Bass clef, quarter notes, slurs.
- Perc. 1**: Percussion, quarter notes, slurs.
- Perc. 2**: Percussion, quarter notes, slurs.

Dynamic markings: ***fff*** (fortissimo) is indicated throughout the passage.

# B.E. OVERTURE

Flute

Miguel A. Ibiza Zaragoza

**Maestoso**  
*ff*

**9** **Allegro Molto**  
*mf*

23 **29**  
*ff*

30

35 **2** **4**

**45** *f*

52 *ff*

**61**

66 **69** **Andante**  
*p*

73 *solo* **83**  
*p*

**91** *cantabile*  
*mf*

B.E. OVERTURE - Flute

2

99 *f*

107 *Maestoso sf f sf*

115 *Andante f*

123 *mf Allegro Molto*

129 *ritardando mf* 131 *mf*

143 *ff*

151 *ff*

157 2 4

167 *f*

175 *ff*

183 *ff*

188 191 *Andante fff*

# B.E. OVERTURE

Oboe

Miguel A. Ibiza Zaragoza

**Maestoso**

**ff**

8 *rit.* **9** **Allegro Molto**

**mf**

22 **29**

**ff**

30

36 **2** **4** **45**

**f**

47 *tr*

55 *tr* **61**

**ff**

62

**69** **Andante**

**p**

77 *solo* **3** **83** **8** **91** *cantabile*

**p** **mf**

93 **99**

**f**

B.E. OVERTURE - Oboe

2

# B.E. OVERTURE

Bassoon

Miguel A. Ibiza Zaragoza

**Maestoso**

*ff*

7 *rit.* **Allegro Molto** **9** **2** **8**

21 *mf*

27 **29** **3** *ff*

36 **2** **4** **45** *f*

47

54

**61** **3** *ff*

**69** **Andante** *mf*

77 **6** **83** *espressivo* *p*

89 **91** **7** **99** *f*

B.E. OVERTURE - Bassoon

101

107 **Maestoso**

107 *sf* *f* *sf* *f*

115 **Andante**

121

123

131 **Allegro Molto**

143

143 *mf*

149

151

151 *ff*

158

167

167 *f*

169

176

183

183 *ff*

190

191 **Andante**

191 *fff*

# B.E. OVERTURE

Clarinet in E $\flat$

Miguel A. Ibiza Zaragoza

**Maestoso**

**ff**

8 *rit.* **9 Allegro Molto**

**mf**

22 **ff**

**29**

35 **2** **4**

**45** **f**

53 **f**

60 **ff** **61**

**69 Andante**

**p**

74 **6** **83** **8** **91** *cantabile*

**mf**

93

B.E. OVERTURE - Clarinet in E $\flat$

2

99 *f*

107 **Maestoso**  
*sf* *f* *sf*

115 **Andante**  
*f*

122 123 *mf*

128 131 *mf* *mf* **Allegro Molto** 3

135 7 *mf*

149 151 *ff*

156 2

163 167 *f*

173

181 183 *ff*

187 191 **Andante** *fff*

# B.E. OVERTURE

Clarinet in B $\flat$  1

Miguel A. Ibiza Zaragoza

Maestoso  
*ff*

9 Allegro Molto  
*p*

17  
*mf*

25  
*ff*

32 **2**

39 **4** **45**  
*f*

49

57 **61**  
*ff*

64

69 Andante  
*p*

75  
*pp*

83 **8** **91** cantabile  
*mf*

B.E. OVERTURE - Clarinet in B $\flat$  1

2

96 **f**

103 **Maesoso**  
**sf** **f**

111 **Andante**  
**sf** **f**

118 **123**

125 **mf** **mf** **mf** *ritardando*

131 **Allegro Molto**  
**p**

139 **mf**

147 **151**  
**ff**

154 **2**

161 **4** **167**  
**f**

171 *tr*

179 *tr* **183**  
**ff**

187 **191** **Andante**  
**fff**

# B.E. OVERTURE

Clarinet in B $\flat$  2

Miguel A. Ibiza Zaragoza

Maestoso

*ff*

9 Allegro Molto

*p*

17

*mf*

25

29

*ff*

32

39

45

*f*

48

56

61

*ff*

63

69 Andante

*p*

74

*pp*

80

83

8

91

*mf* cantabile

B.E. OVERTURE - Clarinet in B $\flat$  2

2

94 99

101

107 **Maestoso**  
*sf* *f* *sf*

115 **Andante**  
*f*

123 *p* *crescendo* *ritardando*

131 **Allegro Molto**  
*p*

139 *mf*

147 151 *ff*

154 *ff*

161 167 *f*

171

180 183 *ff*

187 191 **Andante** *fff*

# B.E. OVERTURE

Bass Clarinet

Miguel A. Ibiza Zaragoza

Maestoso

rit.

9 *ff* Allegro Molto

17 *p*

23 *mf*

29 *ff*

37 *f*

45

53

61 *ff*

69 Andante *mf* *pp*

77 *p*

83 *p*

91 *f*

B.E. OVERTURE - Bass Clarinet

2

99

107 **Maestoso**

115 **Andante**

123 *ritardando*

131 **Allegro Molto**

183

191 **Andante**

# B.E. OVERTURE

Alto Sax

Miguel A. Ibiza Zaragoza

**Maestoso**

**ff**

8 *rit.* **9** **Allegro Molto**

**mf**

22 **ff**

**29**

35 **2** **3**

44 **45** **f**

51

59 **61** **ff**

65 **69** **Andante** **p**

70

75 **2** *solo* **2** **83** *espressivo* **p** **p**

84

B.E. OVERTURE - Alto Sax

2

91 8 99 *f*

105 107 **Maestoso** *sf* *f* *sf*

113 115 **Andante** *f*

120 123 *p* *crescendo*

128 *ritardando* 131 **Allegro Molto** 3 7 *mf*

143 *ff*

151

156 2

163 167 *f*

172

180 183 *ff*

186

191 **Andante** *fff*

# B.E. OVERTURE

Tenor Sax

Miguel A. Ibiza Zaragoza

**Maestoso**

**ff**

8 *rit.* **9** **Allegro Molto** **2** **15** **29** **ff**

30

37 **2** **4** **45** **f**

48

55 **61** **ff**

62

**69** **Andante** **mf**

77 **6** **83** *espressivo* **p**

89 **91** **7** **99** **f**

101 **107** **Maestoso** **sf**

B.E. OVERTURE - Tenor Sax

2

108

115 Andante

123

121

128 ritardando 131 Allegro Molto

151

157

168

176

183

191 Andante

189

# B.E. OVERTURE

Baritone Sax

Miguel A. Ibiza Zaragoza

Maestoso

rit.

9 Allegro Molto

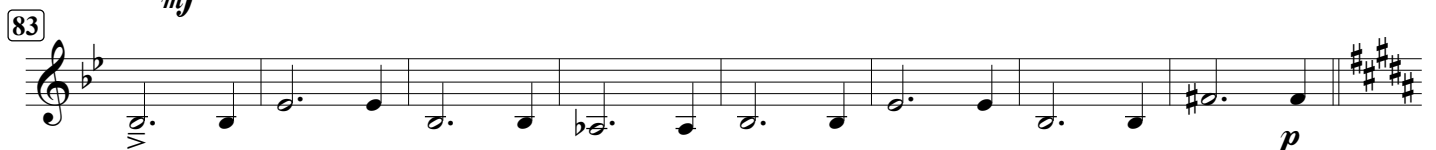
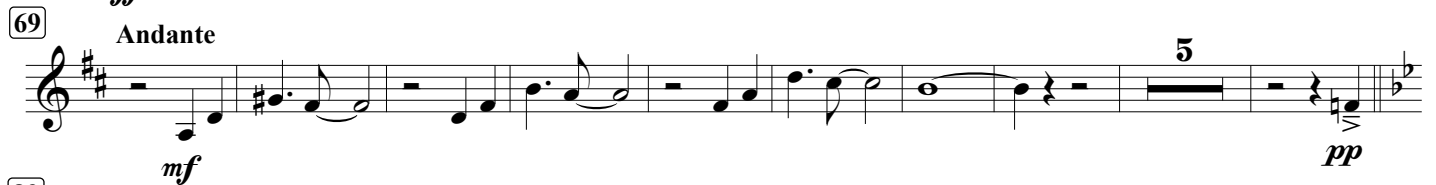
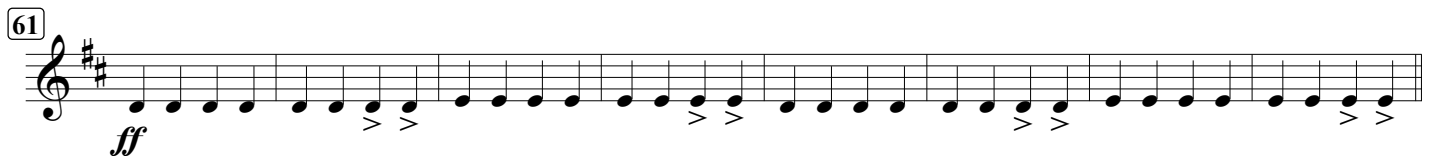
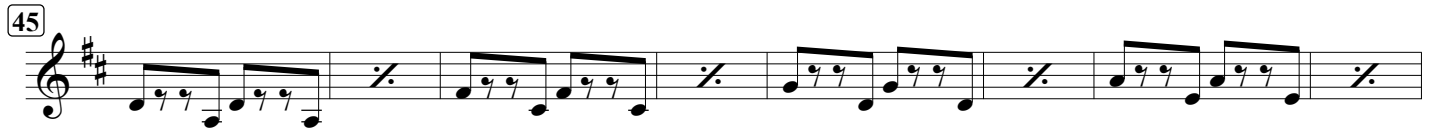
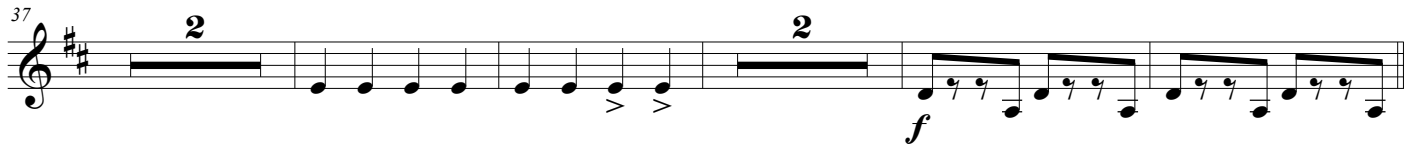
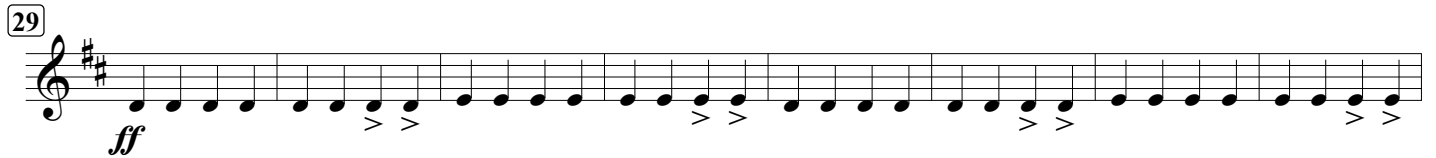

B.E. OVERTURE - Baritone Sax

2

99

107

Maestoso

115

Andante

123

ritardando

131

Allegro Molto

137

143

151

159

167

173

181

183

187

191 Andante

# B.E. OVERTURE

Horn in F

Miguel A. Ibiza Zaragoza

Maestoso

B.E. OVERTURE - Horn in F

2

99

105

107

Maestoso

111

115

Andante

118

123

ritardando

131 Allegro Molto

3

16

151

3

154

*ff*

167

*f*

176

183

*ff*

191

Andante

*fff*

# B.E. OVERTURE

Trumpet in B $\flat$  1

Miguel A. Ibiza Zaragoza

**Maestoso**  
*ff*

8 *rit.* **9** **Allegro Molto**  
*ff*

**29**

35 **2** **3** *f*

**45**

53 *ff*

**61**

67 **69** **Andante**  
*mf*

74 **6** **83** **7** *mute*  
*p*

**91**

B.E. OVERTURE - Trumpet in B $\flat$  1

2

97 99 open *f*

104 107 **Maestoso** *f* 2

111 115 **Andante** *f* 2

119 123 6 #

131 **Allegro Molto** 4 15 151 *ff*

153

159 2 3 *f*

167

175 *ff*

183

189 191 **Andante** *fff*

# B.E. OVERTURE

Trumpet in B $\flat$  2

Miguel A. Ibiza Zaragoza

Maestoso

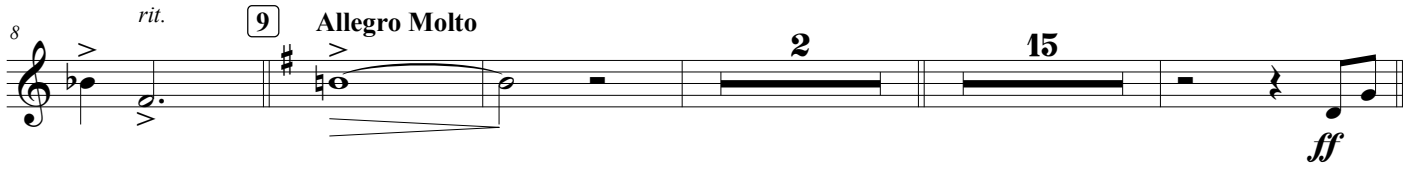

69 Andante

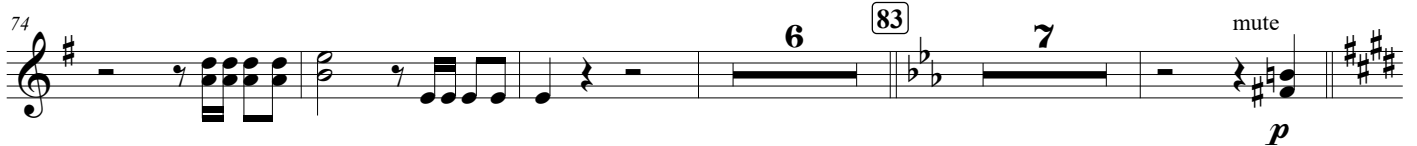

B.E. OVERTURE - Trumpet in B $\flat$  2

2

97 99 open *f*

104 107 **Maestoso** *f* 2

111 115 **Andante** *f* 2

119 123 6

131 **Allegro Molto** 4 15 151 *ff*

153

159 2 3 *f*

167

175 *ff*

183

189 191 **Andante** *fff*

# B.E. OVERTURE

Trombone 1

Miguel A. Ibiza Zaragoza

**Maestoso**

**ff**

8 *rit.* **9** **Allegro Molto**

**p**

13 14 15 16

20

**mf**

**29**

**ff**

35 **2**

43 **45** 46 47 48

**f**

49 50 51 52 53 54

57 **61**

**ff**

63

**69** **Andante**

**mf** **5** **pp**

**83** **91** **7**

**f**

B.E. OVERTURE - Trombone 1

2

99 *b* *>* *f*

107 **Maestoso** *f*

115 **Andante** *f*

123 *mf* *crescendo*

129 *ritardando* **Allegro Molto** *p*

135 136 137 138

142 *mf*

151 *ff*

157 *f*

165 167 168 169 170 *f*

171 172 173 174 175 176

179 183 *ff*

187 191 **Andante** *fff*

# B.E. OVERTURE

Trombone 2

Miguel A. Ibiza Zaragoza

Maestoso

rit.

*ff*

Allegro Molto

9

*p*

17

*mf*

23

29

*ff*

31

37

*f*

45

53

61

*ff*

69

Andante

*mf*

*pp*

83

91

7

99

*f*

B.E. OVERTURE - Trombone 2

2

103 107 **Maestoso**  
  

109 115 **Andante**  
  

117  
  

123  
  

129 *ritardando* 131 **Allegro Molto**  
  

135  
  

143  
  

151  
  

159 167  
  

167  
  

174  
  

181 183  
  

188 191 **Andante**  
  

# B.E. OVERTURE

Euphonium

Miguel A. Ibiza Zaragoza

Maestoso

B.E. OVERTURE - Euphonium

101

107 **Maestoso**

*f*

115 **Andante**

121

123

127 *crescendo* *mf* *ritardando*

131 **Allegro Molto**

*p*

140 *mf*

148 *ff*

151

159

167

*f*

170

177

183 *ff*

191 **Andante**

*fff*

# B.E. OVERTURE

Tuba

Miguel A. Ibiza Zaragoza

Maestoso

rit.

9 Allegro Molto

29

36

45

53

61

69 Andante

75

83

91

B.E. OVERTURE - Tuba

2

95

99

103

107

Maestoso

109

115

Andante

118

123

125

130

*ritardando*

131

Allegro Molto

137

143

151

159

167

169

177

183

185

191

Andante

# B.E. OVERTURE

Bells  
(Xylo. opt.)

Miguel A. Ibiza Zaragoza

**Maestoso**  
*ff*

8 *rit.* **9** **Allegro Molto** **2** **15** **29** *ff*

30

36 **3**

44 **45** *f*

52

60 **61** *ff*

66 **69** **Andante** **12**

**83** **8** **91** *mf*

B.E. OVERTURE - Bells

2

97 99

*f*

104 107 **Maestoso** 115 **Andante**

*f*

118 123

125 **6** 131 **Allegro Molto** **4** **15** 151

*ff*

153

159 **3**

*f*

167

175 *ff*

183

188 191 **Andante**

*ff*  
(Chimes opt.)

# B.E. OVERTURE

Timpani

Miguel A. Ibiza Zaragoza

Maestoso

rit.

ff

9 Allegro Molto

2 p

18 mf

26 29 ff

33

39 45 3 f

48

55 61 ff

62

69 Andante

mf

76 7 83 8 91 7 99 p f

B.E. OVERTURE - Timpani

2

101

107

Maestoso

108

6

115 Andante

120

123

2

128

ritardando

131 Allegro Molto

3

136

144

151

152

159

3

167

174

181

183

188

191 Andante

# B.E. OVERTURE

Percussion 1

Miguel A. Ibiza Zaragoza

**Maestoso**

Snare drum  $\frac{4}{4}$  *ff* *rit.*

**9 Allegro Molto**

13 *mf*

21

**29** *ff*

41 *f*

**45**

**61** *ff*

**69 Andante**

77 Triangle *p* **83** Bell tree *p* **91** Bell tree *p*

**99** *f*

**107 Maestoso**

**115 Andante**

**123** *ritardando*

*mf* *f* *ff*

**131** **Allegro Molto**

*f* *p*

135

*mf*

143

*mf*

**151**

*ff*

163

*f*

**167**

*ff*

181 **183** Rim shoot

*ff*

187 **191** **Andante**

*fff*

# B.E. OVERTURE

Percussion 2

Miguel A. Ibiza Zaragoza

Crash cymbals **Maestoso**

Bass drum **ff**

**9** **Allegro Molto**

19 21 22 23 24 25 26 27

**mf**

Susp. cymbal

**29**

**ff**

**35**

**41**

**f**

**45**

Susp. cymbal

**60**

**61**

**ff**

**67**

**69** **Andante**

**13** **83** **8** **91** **7**

**99**

**f**

B.E. OVERTURE - Percussion 2

2  
107 **Maestoso**

3 (Gong opt.) 2

*ff*

Susp. cymbal

115 **Andante**  
Crash cymbals

*f*

123

*p* *mf* *f*

ritardando

131 **Allegro Molto**

*f* *p*

141 143 144 145 146 147 148 149

Susp. cymbal

151

*ff*

157

163

*f*

167 168 169 170 171 172 173 174 175 176 177 178 179 180 181

Susp. cymbal

182

183

*ff*

189

191 **Andante**

*fff*